



30 Bonney Street
P.O. Box B
Freeport, Maine 04032
Phone: 207.865.0000
Fax: 207.865.4836

www.cpmconstructors.com

April 24, 2023

-----ROAD CLOSURE NOTICE-----

Reference: MeDOT Benton
I-95/River Road Bridge Strengthening
Benton, ME
MeDOT WIN 023611.00

As part of the I-95/River Road Bridge Strengthening project, River Road will be closed Thursday night, April 27 between the hours of 6:00 PM to 12:00 AM and traffic will be diverted to a temporary detour on local roads around the project site. The route includes Bridge Street in Benton and Fairfield, Upper Main Street and the Skowhegan Road (Route 201) in Fairfield and the Canaan Road (Route 23) in Hinckley and Benton. Occasional River Road closures will take place until approximately June 17, 2023. River Road and all abutting businesses and schools will remain open and accessible. There will be signs directing passenger vehicles around the project.

If you have any questions please call Bruce Surek at 207-865-0000.

CPM Constructors would like to thank you in advance for your patience. Please drive safely.

BRIDGE NO. 1455

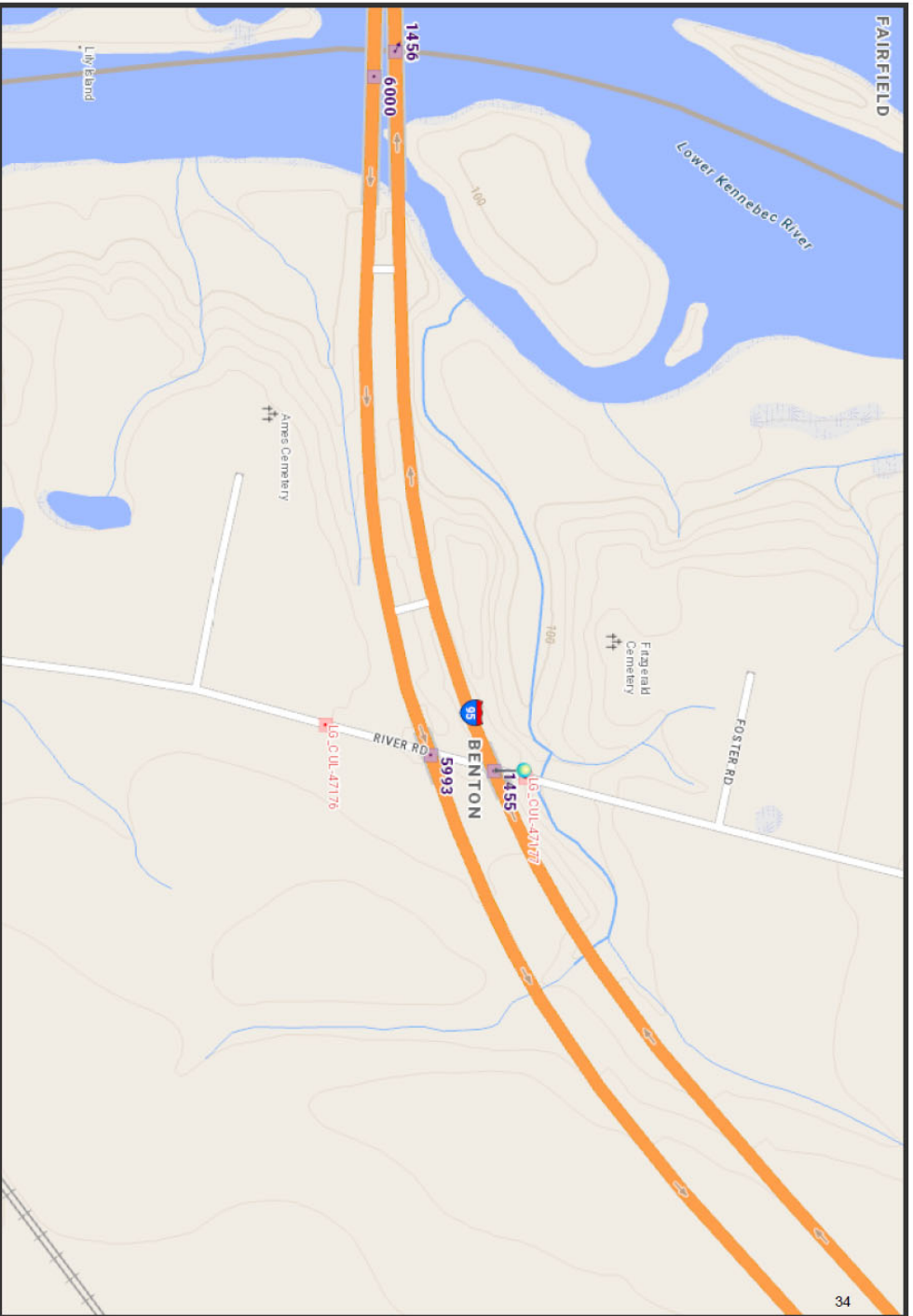

The Maine Department of Transportation provides this publication for information only. It is not intended to be used as a legal document. All users are responsible for their own safety and should not rely on this information for any purpose. The Department assumes no liability for injuries or damages result from this information. This map is not intended to support emergency dispatch.

0.15 Miles
1 inch = 0.13 miles

Date: 12/12/2022
Time: 12:26:03 PM

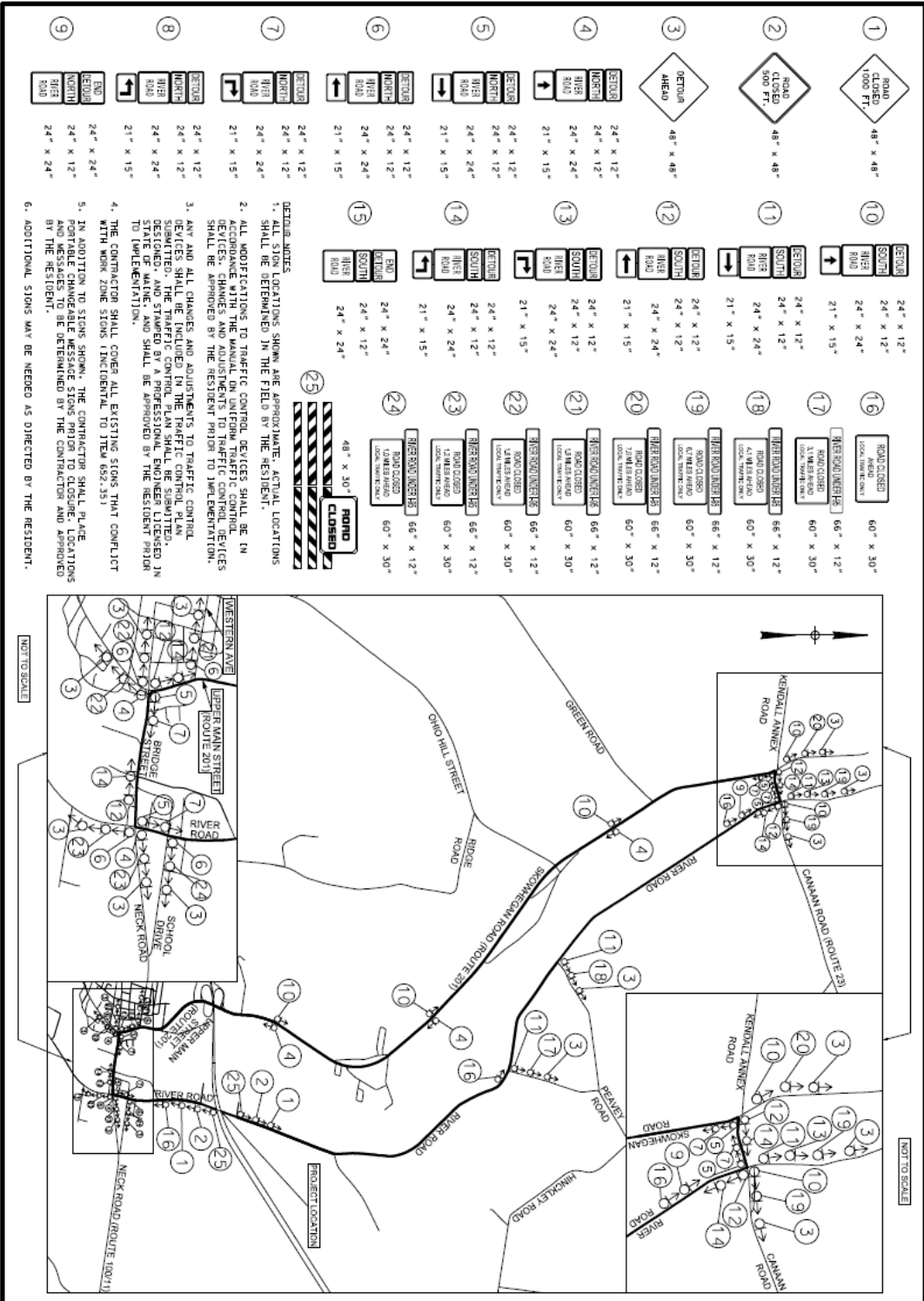

- DETOUR SITES**
1. ALL SIGN LOCATIONS SHOWN ARE APPROXIMATE. ACTUAL LOCATIONS SHALL BE DETERMINED IN THE FIELD BY THE RESIDENT.
 2. ALL MODIFICATIONS TO TRAFFIC CONTROL DEVICES SHALL BE IN ACCORDANCE WITH THE MANUAL ON UNIFORM TRAFFIC CONTROL DEVICES. CHANGES AND ADJUSTMENTS TO TRAFFIC CONTROL DEVICES SHALL BE APPROVED BY THE RESIDENT PRIOR TO IMPLEMENTATION.
 3. ANY AND ALL CHANGES AND ADJUSTMENTS TO TRAFFIC CONTROL DEVICES SHALL BE INCLUDED IN THE TRAFFIC CONTROL PLAN SUBMITTED. THE TRAFFIC CONTROL PLAN SHALL BE SUBMITTED TO THE STATE OF MAINE, AND SHALL BE APPROVED BY THE RESIDENT PRIOR TO IMPLEMENTATION.
 4. THE CONTRACTOR SHALL COVER ALL EXISTING SIGNS THAT CONFLICT WITH WORK ZONE SIGNS (INCIDENTAL TO ITEM 652.351)
 5. IN ADDITION TO SIGNS SHOWN, THE CONTRACTOR SHALL PLACE PORTABLE CHANGEABLE MESSAGE SIGNS PRIOR TO CLOSING. LOCATIONS BY THE RESIDENT BE DETERMINED BY THE CONTRACTOR AND APPROVED BY THE RESIDENT.
 6. ADDITIONAL SIGNS MAY BE NEEDED AS DIRECTED BY THE RESIDENT.

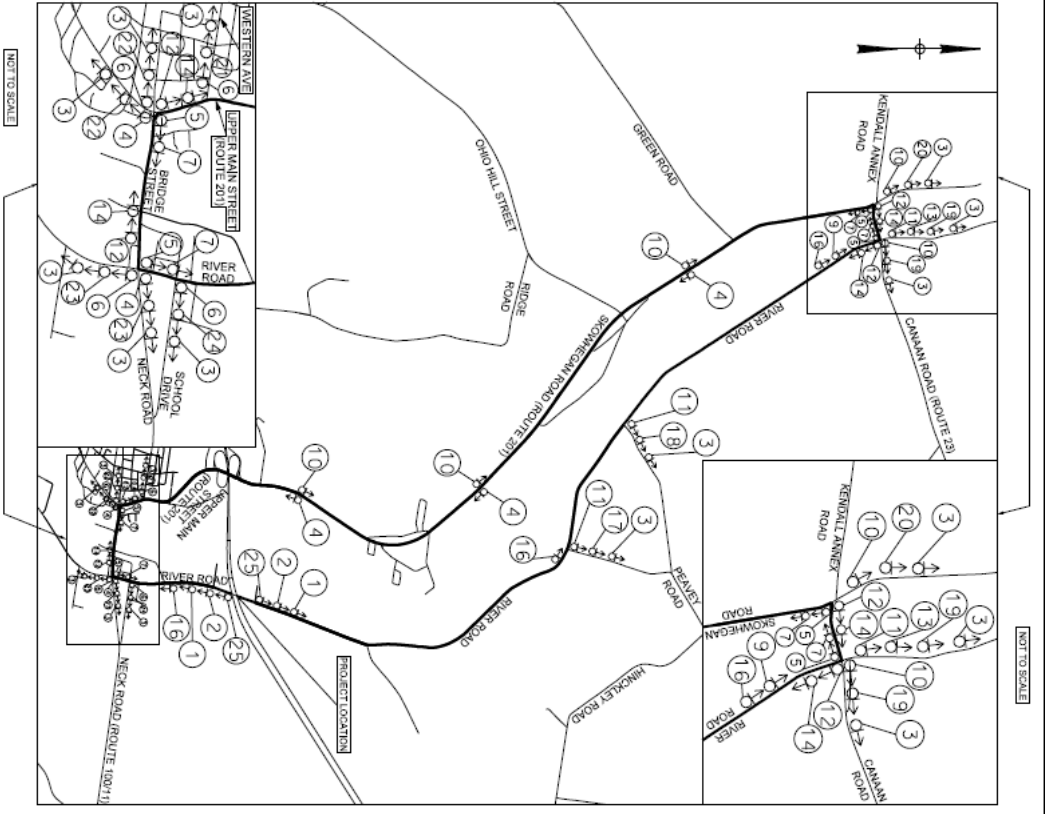

SHEET NUMBER 9 OF 10	195 SB / RIVER ROAD BRIDGE RIVER ROAD BENTON KENNEBEC COUNTY		<table border="1"> <tr> <th>NO.</th> <th>DATE</th> <th>BY</th> <th>CHKD.</th> </tr> <tr> <td>DESIGNED</td> <td>T. GIBLIN</td> <td>E. GIBLIN</td> <td>12-27</td> </tr> <tr> <td>REVISED</td> <td>REVISED</td> <td>E. GIBLIN</td> <td>12-27</td> </tr> <tr> <td>ENGINEER</td> <td>T. GIBLIN</td> <td>A. FIFE</td> <td>12-27</td> </tr> <tr> <td>PROJECT MANAGER</td> <td></td> <td></td> <td></td> </tr> <tr> <td>REVIEWER 1</td> <td></td> <td></td> <td></td> </tr> <tr> <td>REVIEWER 2</td> <td></td> <td></td> <td></td> </tr> <tr> <td>REVIEWER 3</td> <td></td> <td></td> <td></td> </tr> <tr> <td>REVIEWER 4</td> <td></td> <td></td> <td></td> </tr> <tr> <td>DATE</td> <td></td> <td></td> <td></td> </tr> </table>		NO.	DATE	BY	CHKD.	DESIGNED	T. GIBLIN	E. GIBLIN	12-27	REVISED	REVISED	E. GIBLIN	12-27	ENGINEER	T. GIBLIN	A. FIFE	12-27	PROJECT MANAGER				REVIEWER 1				REVIEWER 2				REVIEWER 3				REVIEWER 4				DATE				STATE OF MAINE DEPARTMENT OF TRANSPORTATION 02361100 WIN 023611.00 BRIDGE PLANS
	NO.	DATE	BY	CHKD.																																									
	DESIGNED	T. GIBLIN	E. GIBLIN	12-27																																									
REVISED	REVISED	E. GIBLIN	12-27																																										
ENGINEER	T. GIBLIN	A. FIFE	12-27																																										
PROJECT MANAGER																																													
REVIEWER 1																																													
REVIEWER 2																																													
REVIEWER 3																																													
REVIEWER 4																																													
DATE																																													
DETOUR PLAN			SIGNATURE _____ P.L. NUMBER _____ DATE _____																																										
			PROJECT NO. 1455																																										